The Courtnian

1957

YADKIN COUNTY PUBLIC LIBRARY
P. O. BOX 607
YADKINVILLE, NC 27055
Member Of
NORTHWESTERN REGIONAL LIBRARY

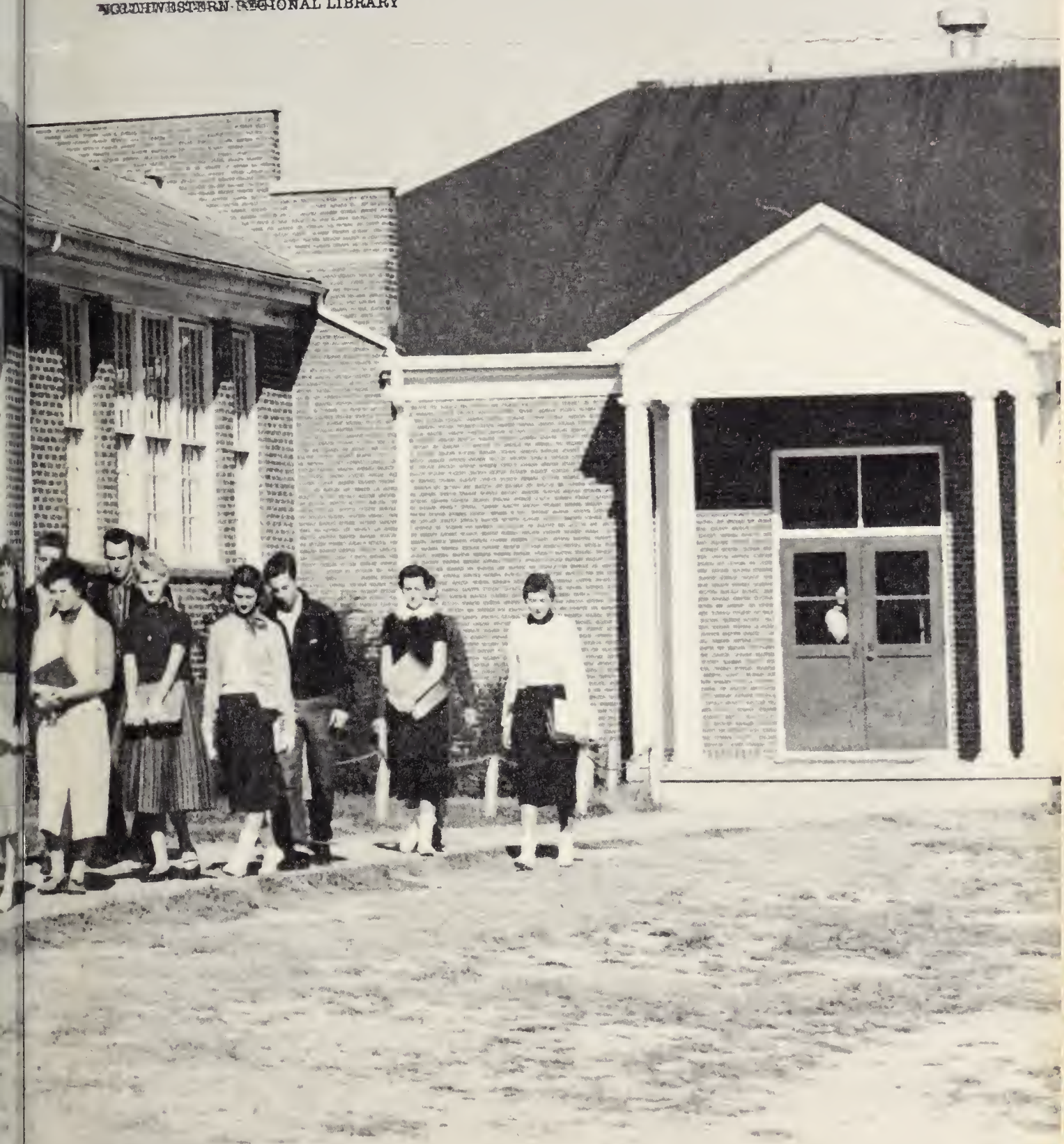

The Courtnian

1957

Presented By
THE SENIOR CLASS
of
Courtney High School

Dedication

To the Memory of

Dr. Raymond E. Connell

Who had more influence in the lives of our young people than any other person we ever knew----

A man who deserved the best because he worked deservingly----

A man with the highest education himself, well-qualified for teaching others--- and a man God thought well-qualified to take his place in the ministry.

A minister, teacher and friend to all----but to us, the senior class of 1957 and his eighth grade class four years before, his death is not a reality----for in our hearts, his image will always live.

Administration

R. B. MATTHEWS
Principal

FRED C. HOBSON
County Superintendent

Faculty

MRS. MABEL WAGONER
English

MR. KENNETH MATTHEWS
Girls' Athletic Coach
Social Studies

MRS. ETHEL BRUNFIELD
Mathematics--French

MR. GROVER BROWN
Boys' Coach
Social Studies

MISS CATHERINE ANTHONY
Home Economics

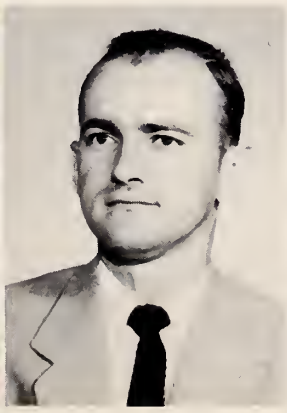

MR. THOMAS L. HANES
Agriculture

Not
Pictured

MRS. RUBY BRANDON
Music Teacher

SENIORS

CLASS OFFICERS

CHARLOTTE PRATT.....Reporter
LOUISE SNOW.....Treasurer
JUNE BAITY.....Secretary
FANNY BRAWLEY.....Songleader
FRANCIS HARRIS.....Vice-President
KENNETH BAITY.....President

CLASS FLOWER

White Rose

CLASS COLORS

Green and White

MASCOTS

DEBORAH MILLER KENNY TEDDER

FRANCES KATHLEEN ALLEN
"Humor and life so well agree; I think they were mixed just for me."
F.H.A. 1,2,3,4; 4-H Club 1,2,3; Librarian 2; Marshal 3; Superlative 4; Junior Play 3; Basketball 3,4; Class Secretary 2; Glee Club 1,2,3; Annual Staff 4.

NANCY LOUISE ALLEN
"As long as I know a C's worth, I'm happy."
F.H.A. 1,2,3,4; County officer 3; 4-H Club 1,2,3; Glee Club 1,2,3; Marshal 3; Cheerleader 1; Junior Play 3; Superlative 4; Basketball 3,4; Annual Staff 4.

JUNE LINDSAY BAITY
"Be the best of whatever you are, and live for those wha lave yau."
F.H.A. 1,2,3,4; School Officer 2; County Officer 2; Superlative 4; Glee Club 1,2,3; Delegate to State Music Festival 2,3; 4-H Club 1,2,3; Beta Club 3,4; Officer 4; World Peace Speaking Contest 1,3; Trip to United Nations 3; Librarian 2; Substitute bus driver 3,4; Junior Play 3; Perfect Attendance 1; Class Secretary 4; Miss Caurtney High 1; Piedmont Bowl 1; Homecoming Attendant 1,2; Marshal 3; Editor-in-Chief Courtnian 4.

Seniors

KENNETH HOWARD BAITY
"He waits non an life, but lives already."
F.F.A. 1,2,3,4; Officer 4; Glee Club 2,3; Junior Play 3; Class Vice-President 2; Class President 4; Homecoming Escort 2,3; Substitute Bus driver 3,4; Superlative 4; Annual Staff 4.

FANNY CROSBY BRAWLEY
"She wraps her traubles in dreams, and dreams her troubles away."
F.H.A. 1,2,3; Officer 3; Basketball 1,2,3,4; Glee Club 1,2,3; Class Songleader 3,4; Driver's Training 4; Annual Staff 4; Cheerleader 1; Librarian 4; Superlative 4.

JAMES FASSETT CAUDLE
"He's big and strang, his top is flat; man, oh man, he's a real hepcat."
F.F.A. 1,2,3,4; Officer 4; Bus Driver 4; Faatball 2,3,4; Baseball 2,3,4; Superlative 4; Annual Staff 4; Basketball 3; Mr. Courtney High 3.

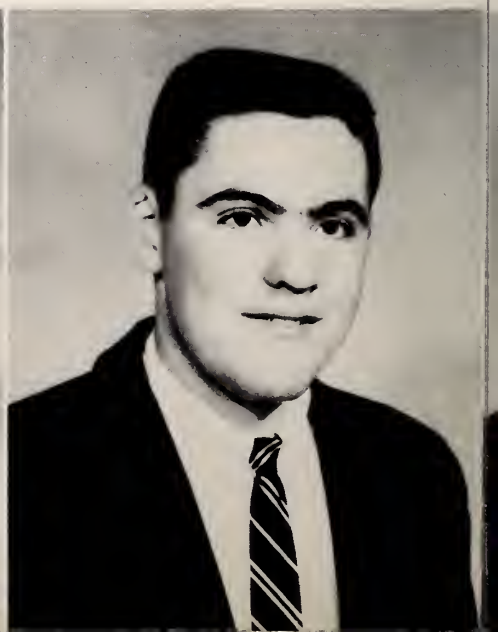

FRANCIS EUGENE HARRIS
"I never bother work, and work never bothers me."
F.F.A. 1,2,3,4; Vice-President 4; Reporter 3; Sentinel 1,2; Bus Driver 4; Superlative 4; Chief Marshal 3; Landjudging Team 3; Beta Club 3,4; Officer 4; Junior Play 3; Class Vice-President 4.

NINA RUTH HEPLER
"Life is simple, but some men insist on making it complicated."
F.H.A. 1,2,3,4; Glee Club 1,3; Cheerleader 1,2,3,4; Co-Chief 4; Superlative 4; Basketball 1; Annual Staff 4; Class Reporter 1; Junior Play 3; Softball 1; 4-H Club 2.

MARGARET LOUISE HOLDEN
"Life is too short ot worry."
F.H.A. 1,2,3,4; 4-H Club 1,2,3,4; Glee Club 1,2,3; Softball 1; Junior Play 3; Vice-President of class 1; Annual Staff 4; Superlative 4.

Seniors

CLEVE CORDELL HOLLAR
"To play the game for all that's in it--to play the game and play to win it."
F.F.A. 1,2,3; Glee Club 1; Basketball 1, 2,3,4; Football 1,2,3,4; Co-Captain 3, 4; Associated Editor Courtnian 4; Class President 1; Bus Driver 3,4; Superlative 4; Mr. Courtney High 4.

BOBBY GRAY LASH
(not pictured)
"To worry little; to study less is my idea of happiness."
F.F.A. 1,2,3,4; Superlative 4; Annual Staff 4.

BENJAMIN FRANKLIN LINVILLE
"Big men from little boys grow."
F.F.A. 1,2,3,4; Glee Club 1,2; Annual Staff 4; Basketball 1,2; Football 1,2; Baseball 1,3; Superlative 4.

NOT

PICTURED

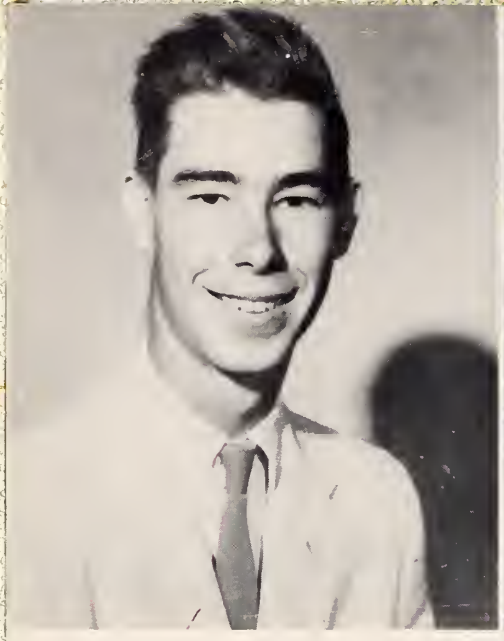

GLENFORD RAY LINVILLE
"Better to speak tao little than taa much."
F.F.A. 1,2,3,4; Superlative 4; Annual Staff 4.

ROXIE JOYCE LUNSFORD
"Her Popularity may be caunted by her multitude of friends."
F.H.A. 1,2,3,4; Officer 4; Annual Staff 4; Superlative 4; Cheerleader 1,3,4; Chief 3,4.

PEGGY ANN McEWEN
"The heart that has truly laved never forgets."
F.H.A. 1,2,3,4; 4-H Club 1,2,3; Librarian 3,4; Glee Club 1,2; Beta Club 4; Juniar Play 3; Superlative 4; Annual Staff 4; Driver's Training 4.

Seniors

DELBERT WADE NANCE
"If I cannat find a way, I will make one."
F. F. A. 1,2,3,4; Landjudging Team 3; Junior Play 3; Faotball 1,2,3,4; Baseball 1; Basketball 1; Glee Club 1,2,3; Annual Staff 4.

HOBERT LEE NORMAN
"His thaughts and wards are all his own."
F.F.A. 1,2,3,4; Superlative 4; Glee Club 1; Annual Staff 4.

MYRA GAYNELL PETTIT
"One lave have I."
F.H.A. 1,2,3,4; Officer 4; Glee Club 1, 2; Basketball 1; 4-H Club 1,2; Librarian 4; Runnerup Tabacca Queen 4; Superlative 4; Annual Staff 4.

CHARLOTTE MARIE PRATT
"Although she's not so very tall, remember, the atom is very small."
F.H.A. 1,2,3,4; Officer 2,3; 4-H Club 1,2,3; officer 3; Glee Club 1,2,3; Class Reporter 2,3,4; Superlative 4; Miss Courtney High 3; Homecoming Attendant 2; Juniar Play 3; Annual Staff 4.

BETTY LOU REYNOLDS
"Whatever is warth doing at all is warth daing well."
F.H.A. 1,2,4; Beta Club 3,4; Press Club 1,2; Librarian 2, 4; World Peace Speaking Contest 3; Superlative 4; Annual Staff 4.

FLORA ADELINE SHORE
"For she is of a very jally nature."
F.H.A. 1,2,3,4; 4-H Club 1,2,3,4; Officer 4; Praject Winner 4; World Peace Speaking Contest 2,3; Glee Club 2; Marshal 3; Superlative 4; Librarian 3,4; Annual Staff 4.

Seniors

BRUCE WALKER SMITH
"Men of few words are the better men."
F.F.A. 1,2,3,4; Officer 3; Bus Driver 3,4; Class Vice-President 3; Glee Club 1; Basketball 1,2,3,4; Superlative 4; Baseball 1,2, 3,4; Foatball 2,3,4; Annual Staff 4.

LOUISE SNOW
"A true 'Southern Belle'."
F.H.A. 1,2,3,4; School officer 3; County afficer 1; Glee Club 1,2,3; Class Secretary and Treasurer 3; Class Treasurer 2,4; Homecoming Attendant 4; Superlative 4; Junior Play 3; Annual Staff 4.

GALE WARREN STEELMAN
"From a tiny spark may burst a mighty flame."
F.F.A. 1,2,3,4; Baseball 3; Bus Driver 4; Basketball 3; Superlative 4; Annual Staff 4.

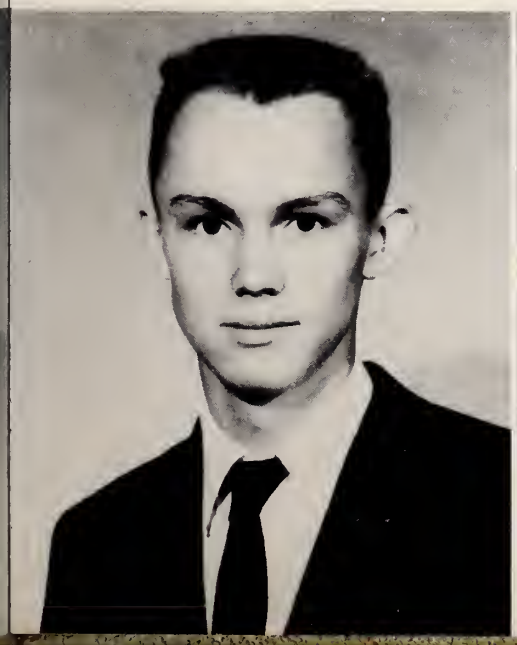

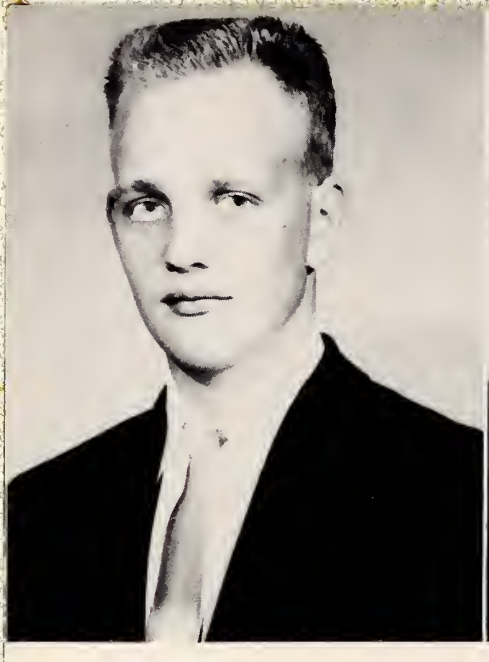

TRUMAN JAMES STEELMAN
"It's a man's world."
F.F.A. 1,2,3,4; Annual Staff 4; Superlative 4; Basketball 3,4.

JIMMY RAY WHITE
"The happy man is he who lives the life of love, not for honor, but far life itself."
F.F.A. 1,2,3,4; Juniar Play 3; Football 4; Landjudging Team 3; Superlative 4; Annual Staff 4.

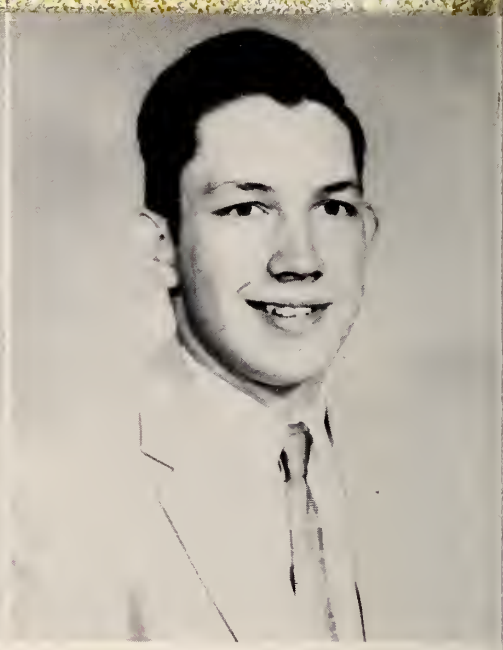

JOHNNY HARRISON WILLARD
"I had rather die than change."
F.F.A. 1,2,3,4; Officer 4; Landjudging Team 3; Superlative 4; Annual Staff 4.

Senior Snaps

Favorites

BEST-ALL-ROUND
Jimmy White
Ruth Helper

MOST ATHLETIC
Cleve Hollar
Nancy Allen

BEST PERSONALITY
Kathleen Allen
Bobby Lash

MOST LIKELY TO SUCCEED
Hobert Norman
Gaynell Pettit

MOST INTELLECTUAL
Francis Harris
Betty Reynolds

NEAREST TO MATRIMONY
Peggy McEwen
Bruce Smith

QUIETEST
Ray Linville

orites

MOST ATTRACTIVE GIRL
Louise Snow

BEST LOOKING BOY
Johnny Willard

BEST DRESSED
Joyce Lunsford
Kenneth Baity

MOST POPULAR
Fanny Brawley
Jimmy Caudle

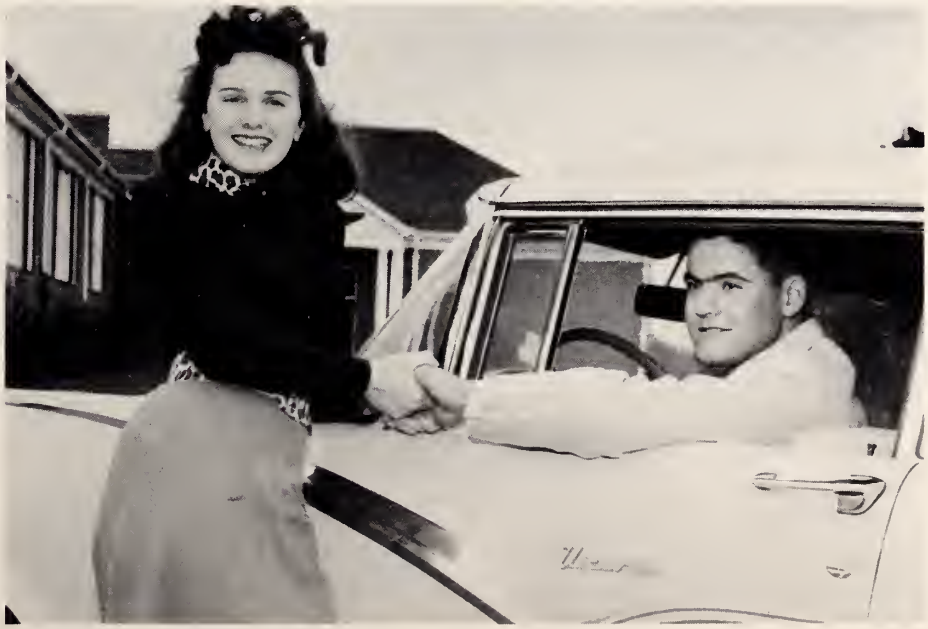

Favorites

MOST TALENTED
June Baity
Delbert Nance

BEST SPORTS
Margaret Holden
Truman Steelman

WITTIEST
Flora Shore
Frank Linville

CUTEST
Gale Steelman
Charlotte Pratt

AS WE WERE . . .

1. Peggy McEwen 2. Ruth Hepler 3. Flora Shore 4. June Baity 5. Louise Snow 6. Joyce Lunsford 7. Margaret Halden 8. Frank Linville 9. Charlatte Pratt 10. Nancy Allen 11. Kenneth Baity 12. Gale Steelman 13. Kathleen Allen 14. Bruce Smith 15. Cleve Hallar 16. Fanny Brawley 17. Francis Harris 18. Jimmy White.

CLASS HISTORY

We entered high school in 1953 with 39 pupils. Several of our boys and girls went aut far basketball. They were: Gaynell Pettit, Reba Bowman, Norma Jean Hollar, and Cleve Hollar. Nancy Allen, Reba Bowman, Judy Shore, Joyce Lunsford, and Fanny Brawley were cheerleaders this year.

The class elected their officers as fallaws: President, Cleve Hollar; Vice-President, Reba Bowman; Secretary, Ruth Hepler; Treasurer, Ray Linville; Reporter, Margaret Holden.

The girls' homeraom teacher was Mrs. Brumfield and the boys' homeroom teacher was Mr. Hanes.

We lost three students this year. They were: G.H. Renegar, Delmer Pettit, and Ernestine Steelman.

One of our students, June Baity, was chosen Miss Courtney High and entered the Piedmont Bowl.

The boys enjoyed their first trip to the State Fair in Raleigh and the girls went to the Winston-Salem Fair.

In our Sophomore year several mare of our students began to take an interest in sparts. Making the basketball team this year were: Fanny Brawley, Cleve Hollar, Bruce Smith, Dickie Brown, Gale Steelman, Truman Steelman, Kenneth Baity, and Frank Linville.

Mr. Kenneth Matthews was our homeroom teacher. We gave a chapel pragram entitled, "Arthur Godfreys' Talent Scouts", and went skating at the Y at Elkin this year.

Joyce Lunsford, Reba Bawman, Ruth Hepler, and Jane Reid were cheerleaders this year. Jane was chosen chief.

The class elected their officers that year as follows: President, Jane Reid; Vice-President, Kenneth Baity; Secretary, Kathleen Allen; Treasurer, Louise Snow; Songleader, Fanny Brawley; Reporter, Charlotte Pratt.

Two of our girls, Charlotte Pratt and June Baity, were chosen as homecoming attendants.

We lost ten students in our Sophomore year. They were: Joan Miller, Judy Shore, Ollie Comer, Dickie Brown, Coleen Dinkins, Rayford Kirkman, Betty Hutchens, Reba Bowman, Norma Jean Hollar, and Jane Reid. This left us a total of 27 pupils.

Our Junior year was highlighted by the Junior-Senior Banquet, the trip to Washington, D.C., and the Junior Play. The theme for our banquet was "Island", and our play was a comedy entitled, "The Able Miss Cain."

Going out for basketball this year were: Nancy Allen, Kathleen Allen, Fanny Brawley, Bruce Smith, Cleve Hollar, Jimmy Caudle, Truman Steelman, Kenneth Baity, and Gale Steelman.

Mr. Brown was our homeroom teacher this year. He took us on a trip to the mountains.

Taking the honors for Junior Marshals were: Francis Harris, Chief; June Baity, Flora Shore, Nancy Allen, and Kathleen Allen.

Inducted as new members in the Beta Club this year were: Betty Reynolds, June Baity, and Francis Harris.

Class officers were elected as follows: President, Jimmy Caudle; Vice-President, Bruce Smith; Secretary and Treasurer, Louise Snow; Songleader, Fanny Brawley; Reporter, Charlotte Pratt.

We were proud to have one of our classmates, June Baity, Win first place in the World Peace Speaking Contest and a trip to New York City. We were also proud of Betty Reynolds, who placed second and won the medal.

Ruth Hepler and Joyce Lansford were cheerleaders again this year.

This year Charlotte Pratt was chosen Miss Courtney High and Jimmy Caudle was chosen Mr. Courtney High.

We lost twa more students this year, Elizabeth Smith and Ben Mullis, but we gained Betty Reynolds.

We are now in our Senior year with 27 students, (13 girls and 14 boys).

Playing basketball this year are: Fanny Brawley, Nancy Allen, Kathleen Allen, Bruce Smith, Cleve Hollar, Kenneth Baity and Truman Steelman.

Joyce Lunsford is chief cheerleader and Ruth Hepler is co-chief.

Class officers are as fallaws: President, Kenneth Baity; Vice-President, Francis Harris; Secretary, June Baity; Treasurer, Louise Snaw; Songleader, Fanny Brawley; Reporter, Charlotte Pratt.

Louise Snow was chosen as a homecaming attendant and Cleve Hollar was chasen Mr. Courtney High.

Part of our class traveled to Bowman Gray Stadium one Saturday to see Wake Forest's Hamecaming Game with State. The girls and bays also went ta the Dixie Classic Fair.

FRANCIS HARRIS
GAYNELL PETTIT
Class Historians

CLASS PROPHECY

As I was preparing to leave for my vacation this June, 1967, I decided that it would be fun to look up as many of my fellow graduates as I could. Incidentially, I am Nancy Allen, now modeling Tall Gal Sport Clothes at Macy's Department Store in New Yark City.

Hurriedly I wrote a note to my room-mate and classmate of '57, Louise Snow, now a famous artist, and headed for the airport.

Having a few more minutes to wait, I busied myself by reading the newspaper. There on the front page was a picture of another classmate, Gaynell Pettit, who had just won another beauty title, this time it was "Miss America". I remembered that she started by winning second place in the Harvest Festival in our home town. Flipping through the paper I saw where Jimmy White, owner of a big night club in New York, has for his guest tonight-Miss Fran Crosby--but the class of '57 knew her as Fanny Brawley, she is now under contract with 20th Century Fox. On the sports page I read where Cleve Hollar scored the most points for the Boston Celtics last night. I also read where Johnny Willard has just won his first race at Daytona Beach, Fla.---he was driving a Ford, of course.

I heard my plane getting ready to take off so I hurried to my seat. Comfortably seated I began to make plans for my vacation at home. Oh! It feels like someone is pulling my hair--Why it is Flora Shore! What's she doing in New York? Everyone knows she belongs in Nashville, Tennessee acting the part of "Minnie Pearl." She said that Margaret Holden was to pick her up in Winston-Salem. Margaret is chauffeur for the new Minnie Pearl. She drives a new red and white Chevrolet.

The plane landed and I said good-by to Flora. June Baity, now manager of Wilson's Florist, met me at the airport in Winston-Salem with a huge corsage and drove me home. As we passed the Stabler Pontiac place, June told me that Hobert Norman is now manager. She also told me about others. Kenneth Baity is still single, finding them, fooling them, then leaving them alone. I wasn't surprised to hear that Joyce Lunsford is now a Medical Secretary at City Hospital. She also told me that Frank and Ray Linville are barbers in Winston-Salem. Truman Steelman is in the Air Force. Bruce Smith, as I expected, is happily married and living in Lone Hickory. Gale Steelman and Jimmy Caudle, big buddies in school, are still single and loafing around Lone Hickory. She also told me that Betty Reynolds is very happily married. Peggy McEwen is traveling in the near east with her husband who is in the Air Force.

June and I thought it would be fun to visit "Dear Ole Courtney", so we did. Going down the hall who should we run into but Francis Harris now teaching Ag. at Courtney. He said he was having trouble keeping the boys at school, but he could always find tham at the pool room operated by another classmate. Francis told us that Delbert Nance is now in the field of engineering and that Bobby Lash is a jack of all trades; Butcher, Baker, and Candlestick maker.

My! I almost forgot, while I'm home I must call my cousin, Kathleen Allen, now private secretary for Dr. Reavis, and see what she has been doing.

It has been so much fun finding out about my classmates of 1957.

NANCY ALLEN
Class Prophet

LAST WILL AND TESTAMENT

We, the Senior Class of nineteen hundred and fifty-seven of Courtney High School, being of sound mind and possessing a vast amount of property, both personal and common, do hereby make this our LAST WILL AND TESTAMENT.

SECTION I

Article 1. To our devoted parents--we will our love and sincere appreciation for their sacrifices which have made it possible for us to attend school.

Article 2. To the faculty--we will our deepest appreciation for their patience while aiding us to gain more knowledge.

SECTION II

Article 1. To the Juniors--we will the books we did not use too much, hoping they might finish wearing them out in their one remaining year.

Article 2. To the Sophmores--we will our love for a good time, hoping they can have as many as we have had.

Article 3. To the Freshmen--we will our love for athletics, hoping they will win the county championship someday.

SECTION III

Article 1. We, Flora Shore and Frank Linville, will our witty ways to Dorothy Groce, Pattie Livengood, and Wayne Lynch, trusting they will keep C.H.S. happy for at least another year.

Article 2. We, Kenneth Baity, Gale Steelman, and Jimmy Caudle, will our ability to get into trouble to Thomas Warren, Ray Athan, and Curtis Baity.

Article 3. I, Hobert Norman, will my lazy ways to Howard McKnight and Junior Gough.

Article 4. We, Margaret Holden, Ruth Hepler, and Joyce Lunsford, will our ability to go to PUD'S to Faye Plott and Charlotte Loflin.

Article 5. We, Francis Harris and Johnny Willard, will our ability to get good grades and do nothing to Harvey Draughn and June Booe.

Article 6. We, Peggy McEwen and Gaynell Pettit, will our ability to keep a "steady" to Ruthie Melton and Annie Lois Driver.

Article 7. I, Bruce Smith, will two certain seats in study hall to Mary Reavis.

Article 8. I, Fanny Brawley, will my "Miss America figure" to Carol Hoots and Charlotte Myers.

Article 9. I, Truman "Puff" Steelman, gladly will my ability to acquire a nickname to Jimmy "Mim" York.

Article 10. I, Ray Linville, will my quiet ways to Nellie Dobbins, Betty Miller, and Reva Baity, trusting that three more quiet people in our school may make it a better place to be.

Article 11. I, Cleve Hollar, will my "slick" ways to Dean Norris, hoping he can "get by" as well as I did.

Article 12. I, Jimmy White, gladly will my ability to stir up trouble to Jimmy D. Steelman and Jerry Watkins, trusting they will "keep up the good work."

Article 13. I, Delbert Nance, will my "hot rod" to Kenneth York and Delmer Pettit.

Article 14. I, Betty Reynolds, will part of my intelligence to Georgia Cranfill and Sharon Baity, even if they don't need it.

Article 15. I, Nancy Allen, will my ability to "grunt" at basketball practice to Claudine Wiles.

Article 16. We, June Baity and Charlotte Pratt, will our old saddle oxfords and overcoats to Melva Legans, hoping she'll get as much wear out of them as we did.

Article 17. I, Kathleen Allen, will my reckless driving to Pat Holden.

Article 18. I, Louise Snow, will my ability to argue to Tommy Joyner, hoping he will win as many arguments as I have.

GAYNELL PETTIT
Class Testator

JUNIORS

MARSHALS

Left to Right: Annie Lois Driver, Melva Legans, Chief Marshal, Georgia Cranfill, Sherry Boity, Mary Reavis.

CLASS OFFICERS

First Row, Left to Right: Reporter, Ruthie Melton; President, Sherry Boity; Vice-President, Junior Gough; Treasurer, Georgia Cranfill. Second Row: Reporter, Carol Hoot; Secretary, Mary Reovis.

Juniors . . .

Not Pictured

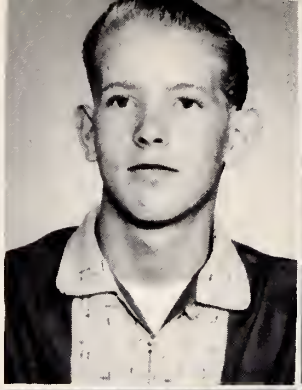

RAY ATHAN
CURTIS BAITY
REVA BAITY
SHERRY BAITY

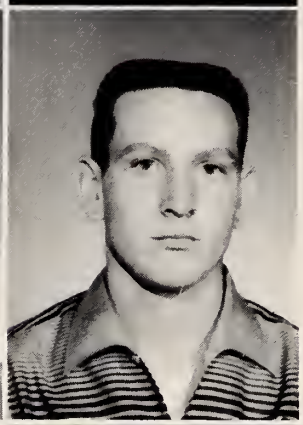

JUNE BOOE
GEORGIA CRANFILL
NELLIE DOBBINS
HARVEY DRAUGHN

Not Pictured

Not Pictured

ANNIE DRIVER
JUNIOR GOUGH
DORTHY GROCE
PATSY HOLDEN

CAROL HOOTS
TOMMY JOYNER
PATTY LIVENGOOD
MELVA LEGANS

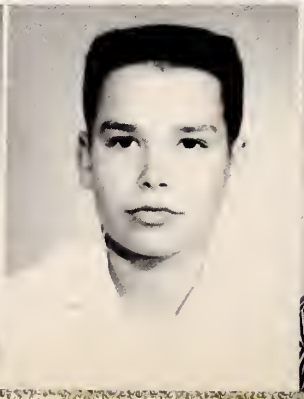

CHARLOTTE LOFLIN
WAYNE LYNCH
HOWARD McKNIGHT

Class of '58

RUTH MELTON
BILLY MUNDY
CHARLOTTE MYERS
DEAN NORRIS

FAYE PLOTT
DELMER PETTIT
MARY REAVIS
WAYNE REAVIS

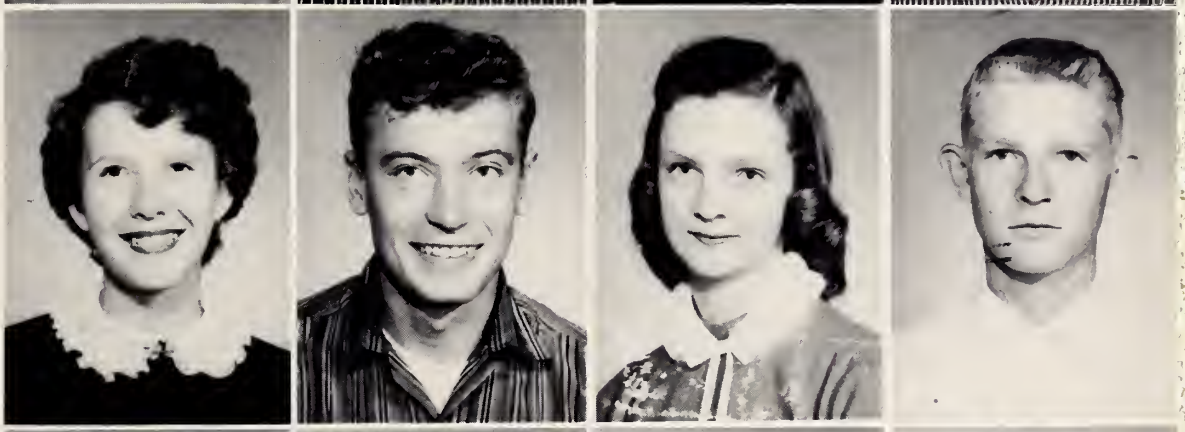

GERALD REAVIS
AUTHER SPILLMAN
JIMMY D. STEELMAN
JIMMY R. STEELMAN

THOMAS WARREN
CLAUDINE WILES
KENNETH YORK
JIMMY YORK
JERRY WATKINS

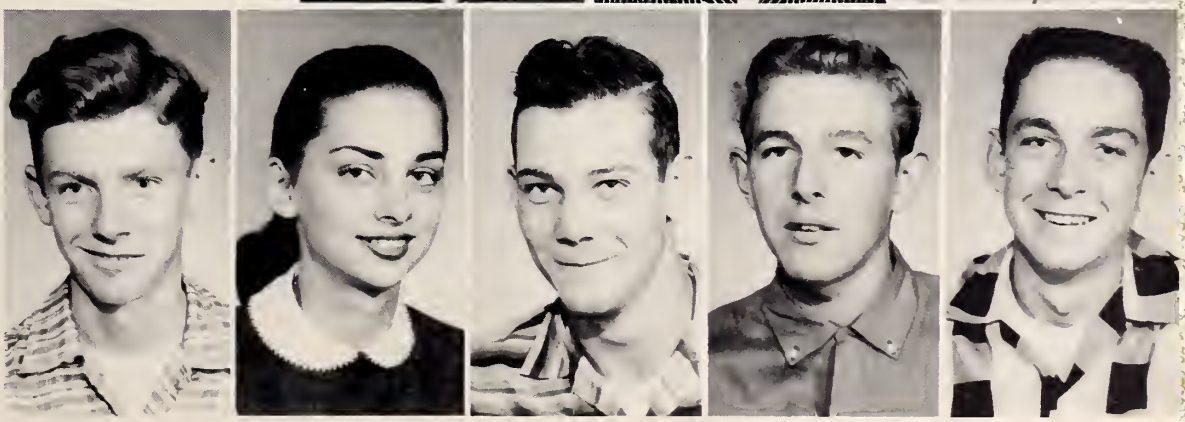

Sophomores

CLASS OFFICERS

First Row, Left to Right: Harold Lashmit, President. Second Row: Violet Horne, Song Leader; Glenda Pruitt, Treasurer; Patsy Brawley, Secretary. Third Row: Wilbur Baity, Reporter; Bobby Goins, Song Leader; Johnny Martin, Vice-President.

MARIE BAITY
WILBUR BAITY
PATSY BRAWLEY
GRAY CRANFILL

Not Pictured

MAY BELL DINKINS
MARIE DINKINS
BOBBY GOINS
BETTY JANE GROCE

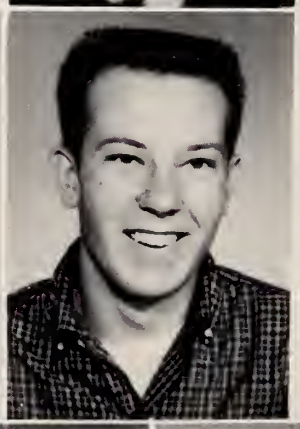

Not Pictured

JOHNNY HAYNES
VIOLET HORNE
C. G. HUTCHINS

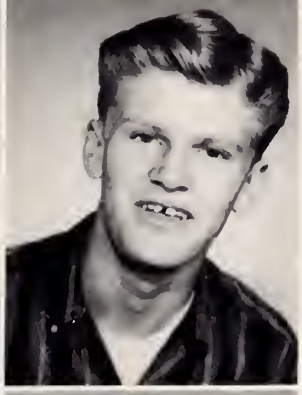

VAUDA HUTCHINS
HAROLD LASHMIT
BLANCH LEDBETTER
WAYNE LIVENGOOD

Not Pictured

EDDIE MACEMORE
JOHNNY MARTIN
NELLIE MIZE
BILLY MUNDY

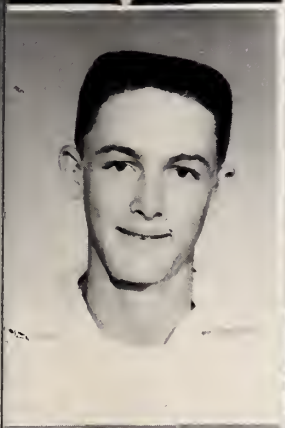

GILBERT NANCE
GERALDINE NORMAN
NANCY PLOTT
GLENDA PRUITT

ELDON SNOW
BARBARA STEELMAN
ELDON STEELMAN
MARGARET VESTAL

Not Pictured

GRADY WILES
JUNE WILLARD
ATHALEA WILKINS
RAY YORK

CLASS OFFICERS

First Row: S.D. Parker, President; Betty Myers, Secretary and Treasurer; Blenda Cooke, President; Barbara Steelman, Reporter; Lillie Belle Plowman, Vice-President. Second Row: Randall Renegar, Secretary; Lee Comer, Treasurer; Larry Dixon, Reporter; Jimmy Hutchens, Vice-President.

MARGARET BAITY
DORIS BROWN
GARY CAUDLE
BLENDA CAUDLE

LEE COMER
LYNN CRAVER
LARRY DIXON
RAY YORK

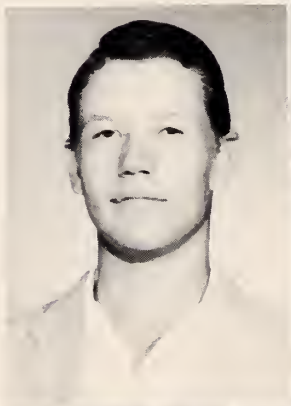

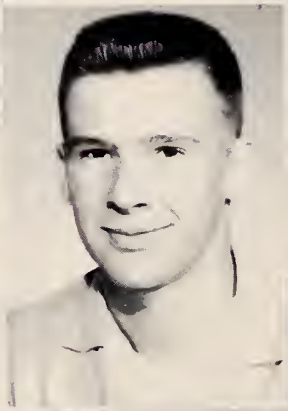
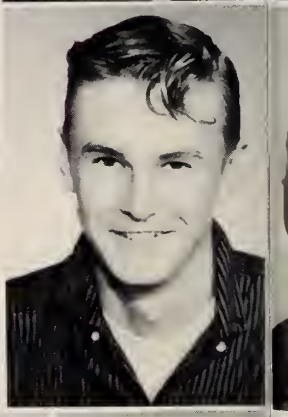

WAYNE DOBBINS
JEANETTE GOUGH
CARL HOOTS
GERALD HOOTS
JIMMY HUTCHENS

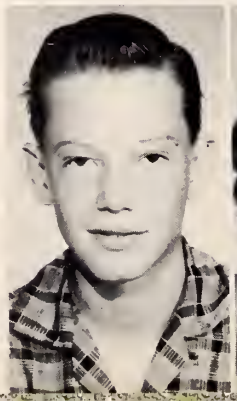

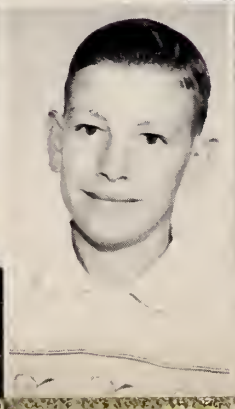
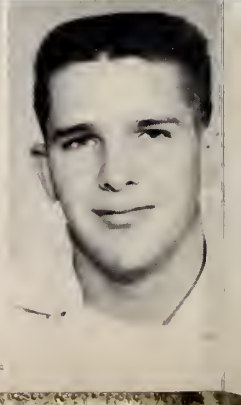

WENDELL HUTCHENS
ALICE LASHMIT
DORIS McBRIDE
SARAH McEWEN

LOUISE McKNIGHT
WAYNE MILLER
BOBBY MUNDY
BETTY MYERS

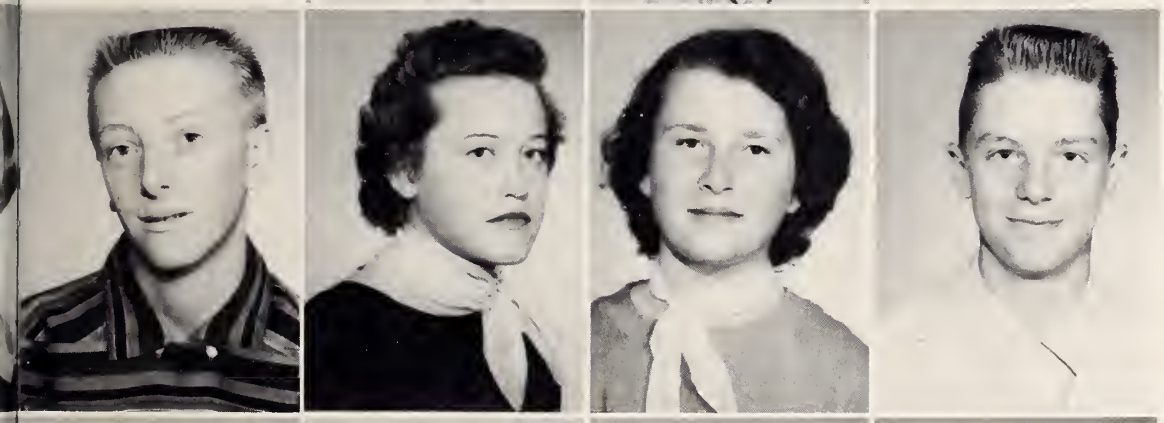

S. D. PARKER
KATHERN PETTIT
LILLIE BELLE PLOWMAN
RANDELL RENAGAR

JERRY REYNOLDS
ROY RENAGAR
CHARLES SHORE
JANET SHORE

Not
Pictured

BETTY SIZEMORE
PHYLIS SMITH
CAROLYN SNOW
BARBARA STEELMAN

JUNIOR 4-H CLUB

EIGHTH GRADE

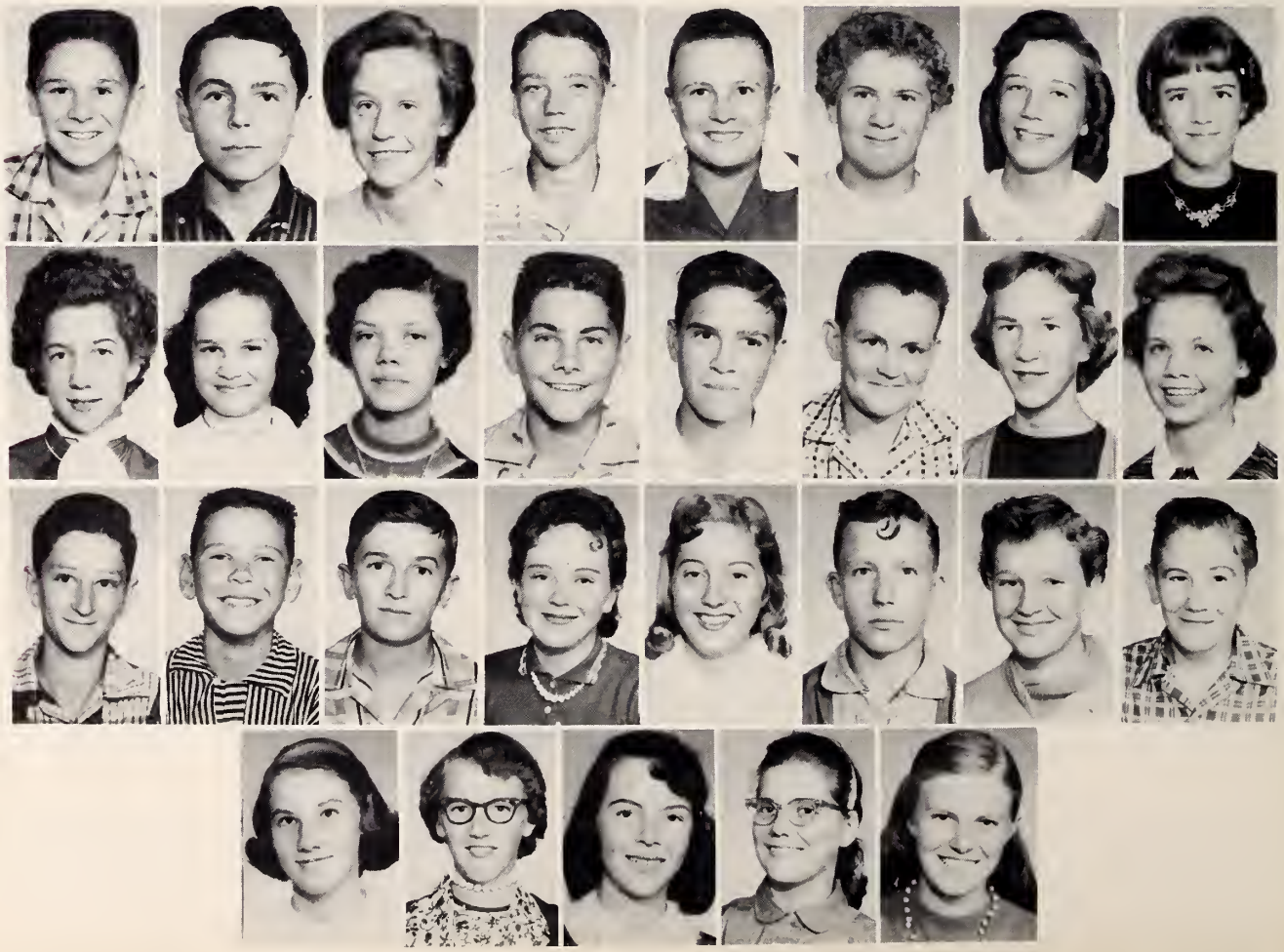

SEVENTH GRADE

SIXTH GRADE

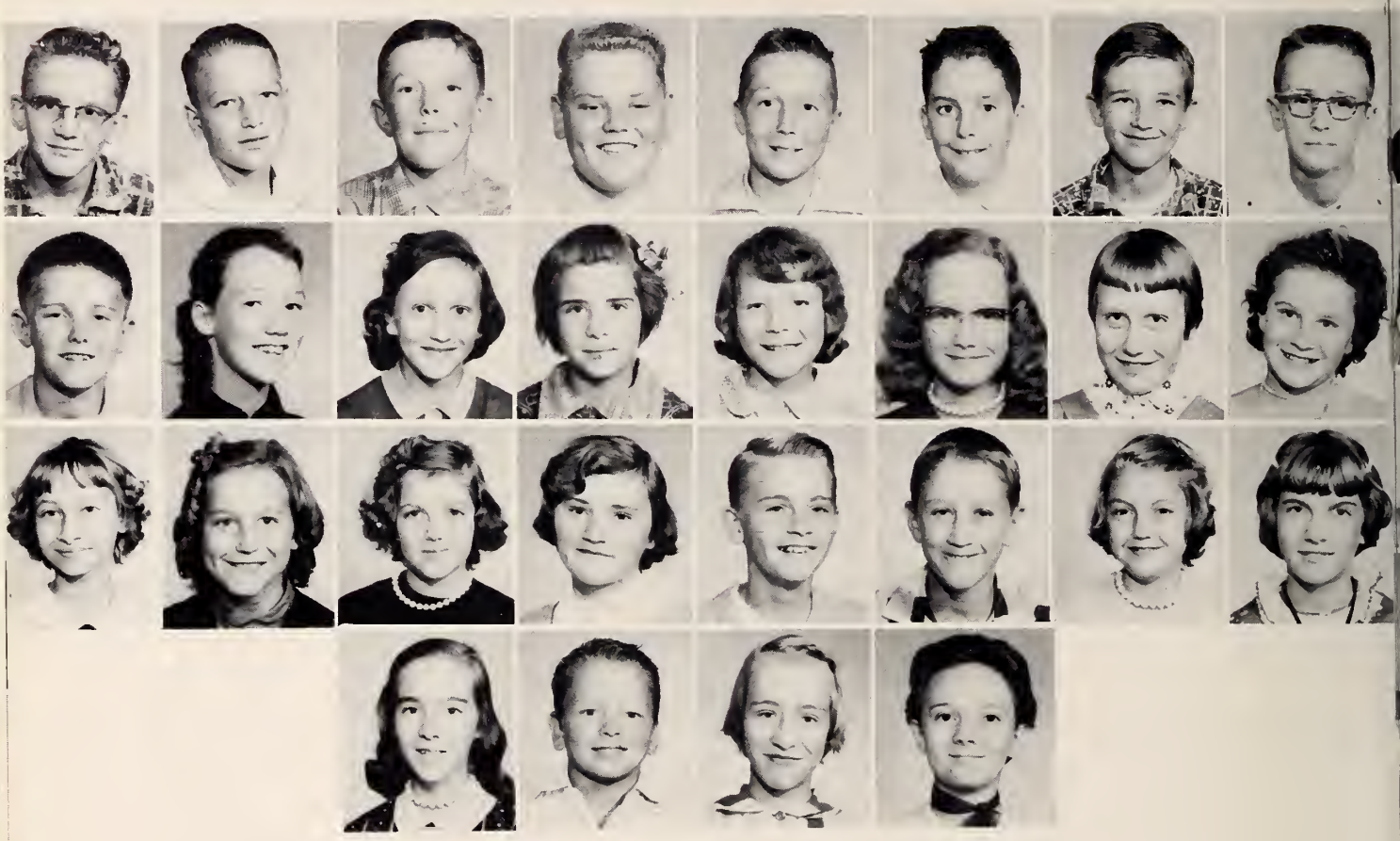

FIFTH GRADE

FOURTH GRADE

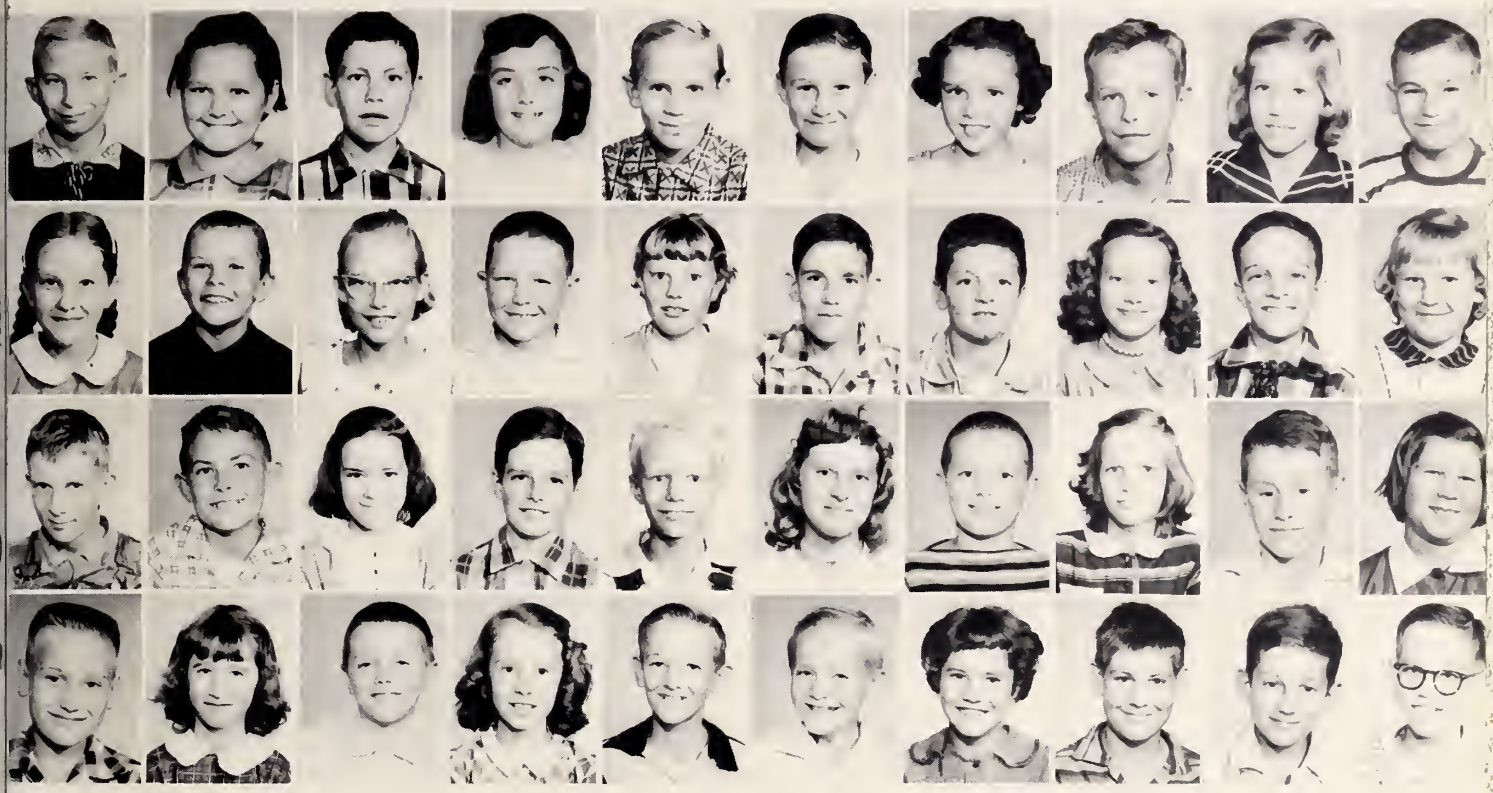

THIRD GRADE

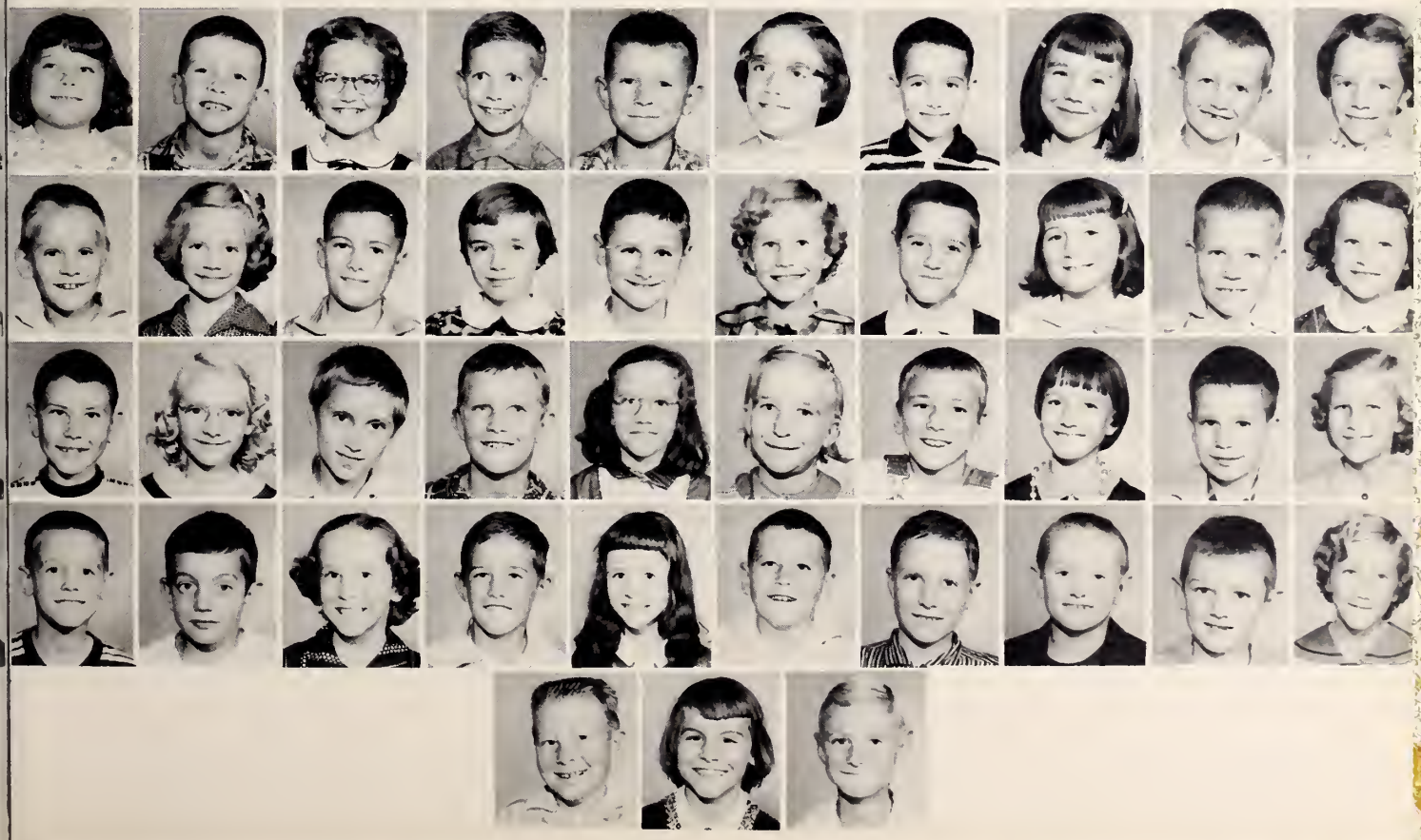

SECOND GRADE

FIRST GRADE

MUSIC CLUB

LITTLE LEAGUE CHAMPS

FUTURE HOMEMAKERS OF AMERICA

FUTURE FARMERS OF AMERICA

ANNUAL STAFF

Seated, First Row, Left to Right: Flora Shore, Giftorian; June Baity, Editor-in-Chief; Betty Reynolds, Business Manager; Cleve Hollar, Associate Editor; Louise Snow, Art Editor. Standing, Second Row: Ruth Hepler, Typist; Joyce Lunsford, Typist; Frank Linville, Typist; Margaret Holden, Poet; Jimmy Caudle, Business Manager; Bruce Smith, Sports Editor; Fanny Brawley, Sports Editor; Francis Harris, Typist; Kathleen Allen, Circulation Manager; Ray Linville, Typist; Charlotte Pratt, Activity Editor; Peggy McEwen, Typist; Gaynell Pettit, Historian. Standing, Third Row: Jimmy White, Typist Bobby Lash, Advertising Editor; Delbert Nance, Chief Reporter; Truman Steelman, Typist; Johnny Willard, Typist; Gale Steelman, Activity Editor; Hobert Norman, Circulation Manager; Kenneth Baity, Art Editor; Nancy Allen, Prophet.

BETA CLUB

Seated, Left to Right: Ruth Melton, Annie Lois Driver, Francis Harris, Melva Legans, Georgia Cranfill. Standing: June Baity, Betty Reynolds, Peggy McEwen, Sherry Baity, Mary Reavis, and Carol Hoots.

Mr. and Miss Courtney High

PATSY BRAWLEY
Sophomore Representative

CLEVE HOLLAR
Senior Representative

ATTENDANTS

LOUISE SNOW
Senior Representative

CAROLE HOOTS
Junior Representative

DORIS BROWN
Freshman Representative

PRINCESS AND PRINCE

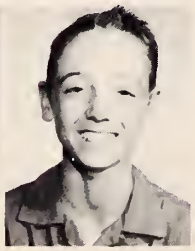

JANET BAITY

DONALD RENEGAR

JUNIOR PRINCESS AND PRINCE

JANET PHILLIPS

TONY SEATS

Cheerleaders

RUTHIE MELTON

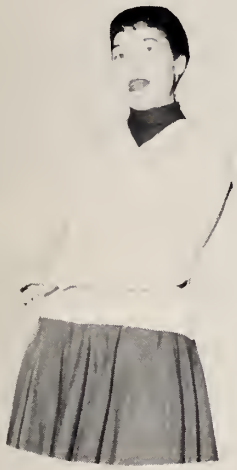

JERRY REYNOLDS

KATHERYN PETTIT

First Row, Left to Right: Ruthie Melton, Jerry Reynolds, Chief; Joyce Lunsford, Blenda Cooke, Sherry Baity, Second Row: Co-Chief; Ruth Hepler.

SARAH McEWEN

SHERRY BAITY

JOYCE LUNSFORD
Chief

RUTH HEPLER
Co-Chief

GIRLS' BASKETBALL

First Row, Left to Right: Glendal Pruitt, June Willard, Fanny Brawley, Nancy Allen, Kathleen Allen, Faye Plott, Carole Hoots. Back Row: Barbara Steelman, Mary Reavis, Maybell Dinkins, Charlotte Loftlin, Patsy Brawley, Nancy Plott, Phyllis Smith, and Kenneth Matthews, Coach.

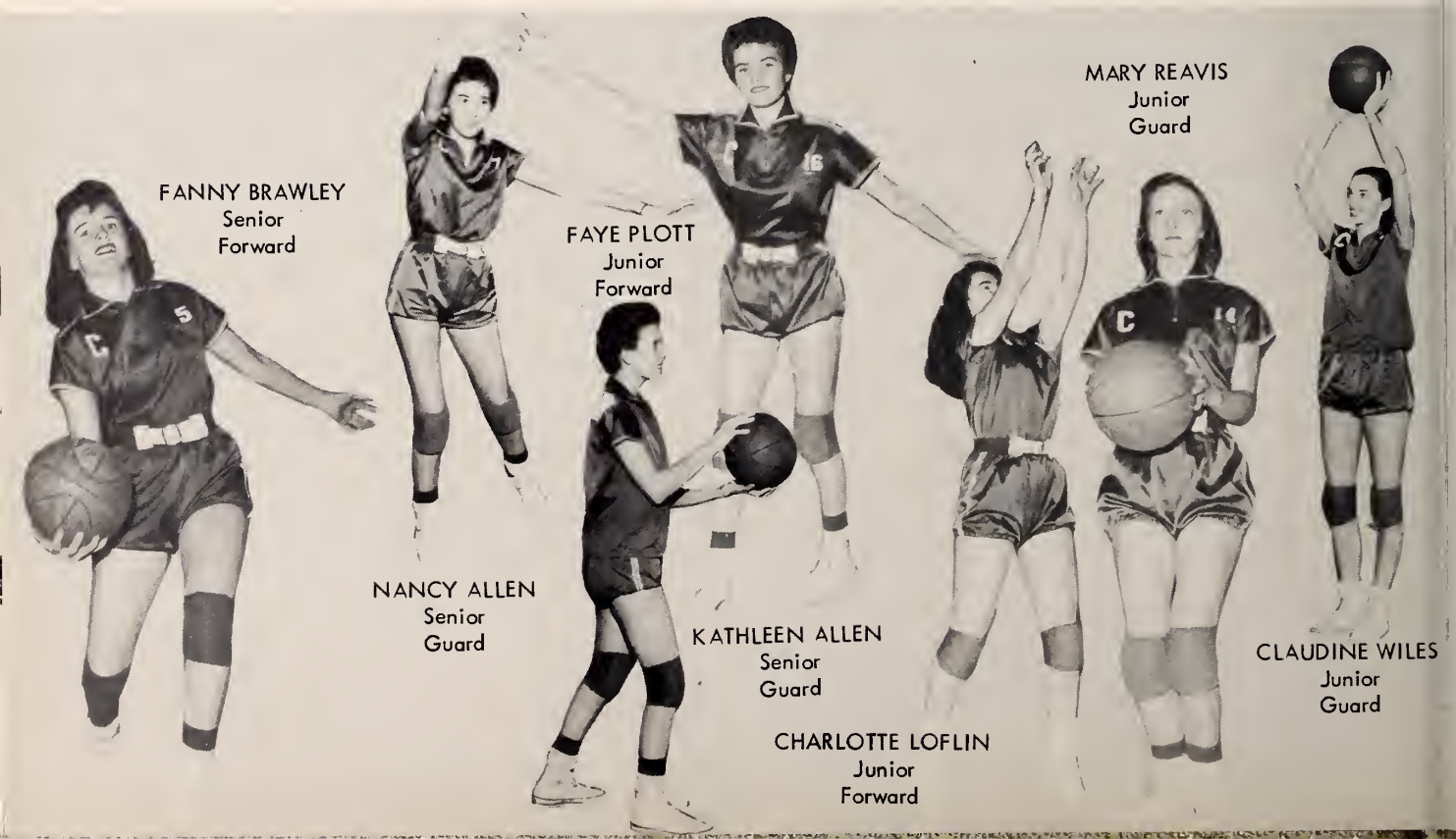

BOYS' BASKETBALL

Front Row, Left to Right: Johnny Haynes, Wilbur Shaw Baity, Jimmy D. Steelman, Dean Norris, Bruce Smith, Harold Lashmit, and Eldon Snow. Back Row: Gilbert Nance, Truman Steelman, Tommy Joyner, Cleve Hollar, Kenneth Baity, Jerry Watkins, Harvey Draughn, Larry Dixon.

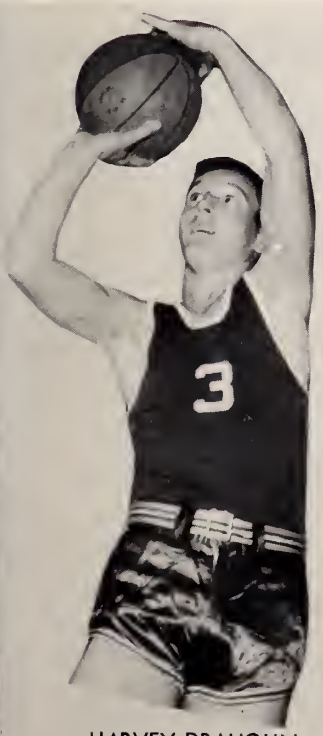

HARVEY DRAUGHN
Junior
Forward

KENNETH BAITY
Senior
Forward

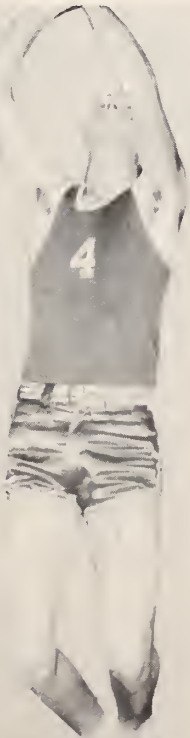

CLEVE HOLLAR
Senior
Center

BRUCE SMITH
Senior
Guard

JIMMY D. STEELMAN
Junior
Guard

FOOTBALL

First Row, Left to Right: Wendell Hutchens, Curtis Baity, Bruce Smith, Gilbert Nance, Jimmy Hutchens, Johnny Martin, Gary Caudle, Charles Shore. Second Row: Dean Norris, Delbert Nance, Jimmy Caudle, Tommy Joyner, Cleve Hollar, Vauda Hutchens, Jimmy White, Harvey Draughn, Larry Dixon.

BASEBALL

First Row, Left to Right: Harvey Draughn, Dean Norris, Tommy Joyner, June Booe, Jimmy R. Steelman. Second Row: Jimmy D. Steelman, Bruce Smith, Wilbur Baity, Johnny Martin, Johnny Haynes. Third Row: Jimmy Caudle, Cleve Hollar.

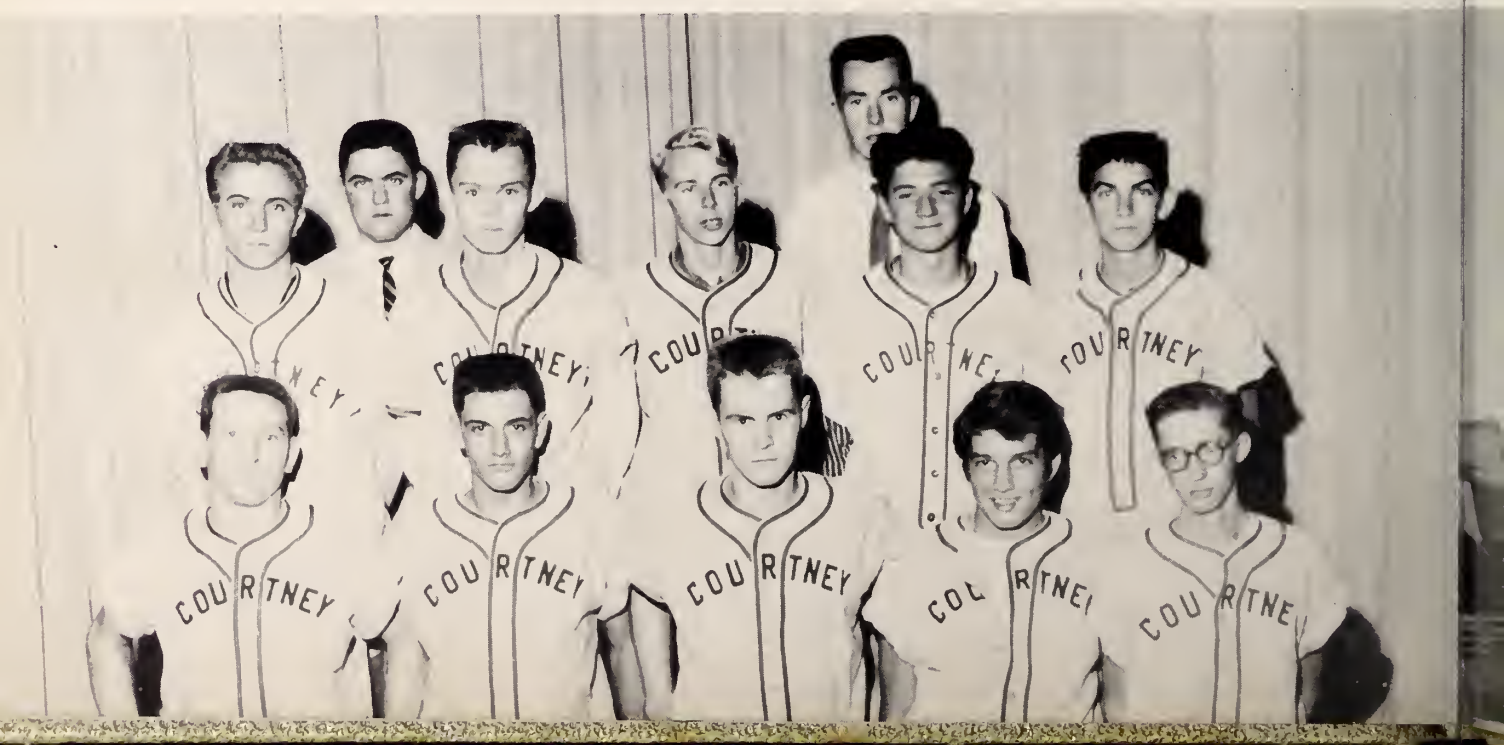

BUS DRIVERS

First Row, Left to Right: Mechanics; Phil Long and Labon Hauser. Bus Drivers; Cleve Hollar, Francis Harris, Bruce Smith, Jimmy Caudle. Second Row: Delmer Pettit, Gale Steelman, Dean Norris.

LUNCH ROOM STAFF

Left to Right: Mrs. Julius Lynch, Mrs. Lester Martin, Supervisor; Mrs. Ed Allen, Mrs. Brady Badgett.

SNAPSHOTS

LINGLE BAKERY

HOME OF

LINGLE'S FINE CAKES

WINSTON-SALEM, N. C.

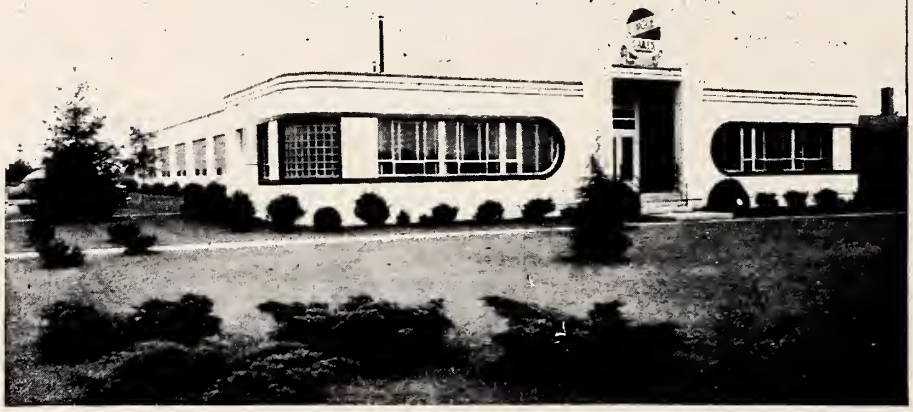

Compliments of

BOCOCK-STROUD

"Your Sporting Goods Dealer"
Dependable for over 35 years
Winston-Salem, North Carolina

Compliments of

DANIEL FURNITURE COMPANY

Mocksville, North Carolina

Compliments of

H. O. HENDRIX

Meat Department
City Market Winston-Salem, N.C.

KESTER MACHINE CO.

Winston-Salem, North Carolina

HARRIS VAULT COMPANY

Con-o-lite Composition
Burial Vaults
"The Vault of Exceptional Merit"
Sold by Leading Funeral Homes

Winston-Salem, N. C.

HARCOURT AND COMPANY, INCORPORATED

Stationary - Engravers - Jewelers
Louisville, Kentucky
Representative:
J.B. Bennett
P. O. Box 1373
Greensboro, North Carolina

WINSTON-SALEM, NORTH CAROLINA

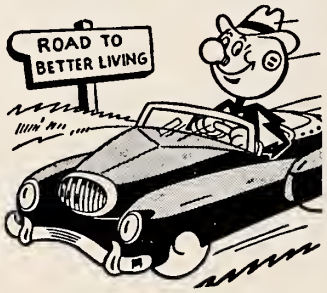

ROAD TO BETTER LIVING

Electric Power is waiting to help you on that road to better living. Efficiently produced, delivered where you want it, in the amount you want, at rates among the lowest in the nation.

DUKE
POWER COMPANY
Serving the Piedmont Carolinas

REAVIS MOTORS

Yadkinville, North Carolina
Phone 4721
"Your Yadkin County Ford Dealer"

VOGLER SERVICE

Funeral Directors
Ambulance Service
Phone Pa-6101 Winston-Salem, N. C.
Dependable Service Since 1858

SOUTHERN DAIRIES

Sealtest Milk, Ice Cream and
Cottage Cheese
Winston-Salem, North Carolina

Fine Class Rings, Announcements
Yearbooks, Awards

JOSTEN'S

Since 1897
Representative:
L. C. Chiles
611 Colonial Drive
High Point, North Carolina

THE TIRE CENTER

New and Used Tires

"Recapping" our Specialty

South Stratford Road
Winston-Salem, North Carolina
Phone: 5-6830

Compliments of

C. W. JOHNSON'S STORE

General Merchandise
Mrs. Zona J. Anthony, Owner
Phone: 5-2630 or 5-3636

JOHNSON'S GULF SERVICE STATION & GRILL

Phone 3-3198
Highway 801 At Farmington

THE ROYAL CROWN BOTTLING COMPANY

Winston-Salem, North Carolina

GEORGE STEELMAN'S UPHOLSTERY SHOP

Floors sanded and finished
Yadkinville, North Carolina

ED S. WALKER & SON'S GRADING & CLEARING

Phone: 3-3745
Mocksville, North Carolina

CLINARD EQUIPMENT COMPANY

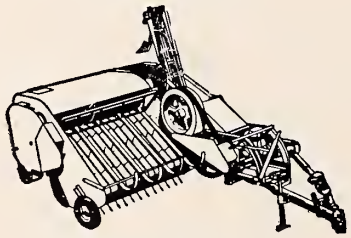

Yadkinville, N.C.

Compliments of

A FRIEND

Charles Baity Clarence Baity

BAITY'S TIRE SERVICE

Route 3 - Yadkinville, N.C.
"Recapping" is our Specialty.
U. S. ROYAL DISTRIBUTORS

New & Used Tires Batteries

Phone: Forbush 6-2128

ALLEN'S GRILL & SERVICE STATION
Route 5 - Mocksville, N.C.
Highway 601
Operated by:
Aldean & J. W. Allen

Compliments
of
THE TRADING POST GRILL
& SERVICE STATION
At Courtney Crossing

BEST WISHES TO THE SENIOR
CLASS OF 1957

PIONEER CHEVROLET COMPANY

YADKINVILLE, NORTH CAROLINA

YADKIN ESSO SERVICE

Wash--Polish Tires--Tubes
Lubrication--Accessories
Phone 3601
Groce Brothers, Proprietors

ADAMS MOTOR COMPANY

Dodge and Plymouth Cars
Dodge Job Rated Trucks
Phone 2351
Yadkinville, North Carolina

BLACKWELDER FURNITURE COMPANY

"The Home of Quality Furniture for Less Money"
Jonesville, North Carolina

DAVIE AUTO PARTS CO.

Automatic Parts and Equipment
"Good Year Tires"
Phone 215
Mocksville, North Carolina

B. C. MOORE & SONS, INC.

"Buy From Moore and Save More"
Department Stores
"Mocksville's Most Modern Store"
Mocksville, North Carolina

Best Wishes to the Senior Class of 1957

PENNINGTON CHEVROLET CO.

O. K. Pope, President
J. W. Pennington, Sec. & Tres.
Mocksville, North Carolina
Phone 156

Compliments of

LEVAN BROS. BARBER SHOP

North Cherry St. Extension
Winston-Salem, North Carolina

B & F MANUFACTURING COMPANY, INC.

Men and Boy's Sport Shirts
Mocksville, North Carolina

LEWISVILLE HARDWARE CO.

Give Us a Chance
Maytag Washing Machines
Philco Television-Refrigerators
Duo-Therm Oil Heaters
Lewisville, North Carolina

Compliments of
LEWISVILLE ROLLER MILLS
Lewisville, North Carolina

A. A. MOSER & SON
Wholesale & Retail
Feed-Seed-Groceries
Phone 2-6483
533-535 Trade Street
Winston-Salem, North Carolina

BOWLES & YORK SINCLAIR SERVICE STATION
Phone 394
Mocksville, North Carolina
We Specialize in Washing,
Greasing and Oiling

HUPP FEED MILL
Molasses & Rolled Oats
Custom Grinding & Mixing to
Your Formula
Phone 95, Mocksville, N.C.
Feed for Sale

FIRESTONE HOME & AUTO SUPPLY
G. H. C. Shutt, Owner

BUCK'S BARBECUE
Good Sandwiches & Eats
Located on Mocksville, &
Winston-Salem Highway

HALL DRUG COMPANY
"The Link Between You and
Your Doctor"
Mocksville, North Carolina

WILSON'S FLOWER SHOP

Clemmons, North Carolina
Flowers For All Occasions
Phone Pa-2-6387
George, Opal, & George Ed
(Owners)

MOTHER & DAUGHTER FASHIONS
In
Winston-Salem, North Carolina
Fashions for the Junior Miss

SEPARK MUSIC CO.

Winston-Salem, North Carolina

HARMONY HEIGHTS LUMBER COMPANY

Yadkinville, North Carolina

MACKIE CREDIT JEWELERS

"It's Easy to Pay the 'Mackie' Way"
Yadkinville, North Carolina
Phone: 3311

DAVIE FURNITURE CO.

Authorized Dealer for Siegler Heaters
Mocksville, North Carolina

Compliments
of
LESLIE'S MEN'S SHOP & GIFT SHOP
Mocksville, North Carolina

Spinet Pianos
Grand Pianos
JESSE G. BOWEN MUSIC CO.
High grade Pianos and Hammond Organs
Phone: 7923
231 Fifth Street
Winston-Salem, North Carolina

EL RENO BEAUTY SALON

4014 North Cherry Street
Winston-Salem, North Carolina
Phone: 4-4775
"Service with a Smile"
Millie, Joan, Sylvia, & Doris

JOHN F. GARNER'S
SINCLAIR SERVICE STATION
5 miles South of
Yadkinville, N. C.
On Highway 601

Compliments
of
RAY T. MOORE
Insurance Salesman
Phone:
Office - Yadkinville 2041
Residence - Forbush 6-2151
Yadkinville, N. C.

Compliments of
FOSTER'S WATCH SHOP
"Where Quality Exceeds Price"
Phone: 247
Mocksville, North Carolina

Compliments
of
STEELMAN MILLING CO.
Seed Cleaning
Yadkinville, N. C.

Don't Mutter! Say It Out Loud!
"The New Ferguson '48"
Come in and see it at
TOOD IMPLEMENT CO.
For all your farm needs
Yadkinville, N. C.

Compliments
of
WESTERN AUTO for your
Truetone Radios Davis Tires &
Electrical Appliances Tubes
And Most Things for Automobiles
Yadkinville, N. C.

Bill Todd Thad Johnson
YADKIN FURNITURE CO
Household furnishings - Hot Point
and Frigidaire Appliances
Phone: 2286
Yadkinville, N. C.

MATHIS JEWELRY STORE

Elgin-Hamilton-Bulova Watches
Hallmark Cards
Crystal-china-Silverware
You Name It--We Have It
Phone 3241 or 2731
Boonville, N.C.

YADKIN CLEANERS

Send Your Laundry When You
Send Your Cleaning--
One Call Does it All.
Phone 3331
Yadkinville, N. C.

BROWN'S DEPT. STORE

Furniture-Home Furnishing
Stoves-Ranges-Floor Coverings
Yadkinville, N. C.
Phone 2161

Dewell Gough Claude Gough

GOUGH BROS. USED CARS

"See us before you buy or trade"
1/2 Mile East on Hwy. 421
Phone 4611 Yadkinville, N. C.

Style and Quality Go Hand in
Hand in Men's and Boy's Wear at

FRANK A. STITH CO.

Winston-Salem, North Carolina

PARRISH JEWELRY STORE

Yadkinville, N. C.
Diamonds-Watches-Jewelry
Yadkin County's
Oldest-Largest-Best

HORN OIL COMPANY

Distributor
Service Products
Phone 31
Mocksville, North Carolina

Compliments of

EATON FUNERAL HOME

Home of Thoughtful Service
328 Main Street
Mocksville, North Carolina
Phone 48

HEFFNER'S FOODLAND

Mocksville, North Carolina

Congratulations to the Senior
Class of 1957

YADKIN COUNTY FREEZER
LOCKER

Yadkinville, N. C.

WILKINS REXALL DRUG
COMPANY

Phone 21 & 400
Prescriptions & Veterinary
Products-Fountain
Mocksville, North Carolina

Heating of all types

MILLER PLUMING AND
HEATING

Phone 3776
Leroy Miller
Yadkinville, N. C.

DOBBINS & DAVIS

Bulldozing, terracing, creek
bank cleaning
Yadkinville, N. C.
Dial 3261 or 2261

J. D. HOLCOMB & SON

Regular Shoes
Lee Hats and Pants
Other Clothing

Yadkinville, N. C.

DAVIE FEED & SEED CO.

Purina Chows-Baby Chicks
Sanitation
Field & Garden Seeds
Your Friendly Purina Dealer
Phone 17 Depot Street
Mocksville, N.C.

J. P. GREEN MILLING CO.

Dealers in Flour, Feed & Grain
Telephone 32 Mocksville, N.C.
Your Business is Appreciated

AUTOGRAPHS

AUTOGRAPHS

AUTOGRAPHS

A Product of

hunter Publishing COMPANY

333 INDIANA AVENUE
WINSTON-SALEM, N.C.

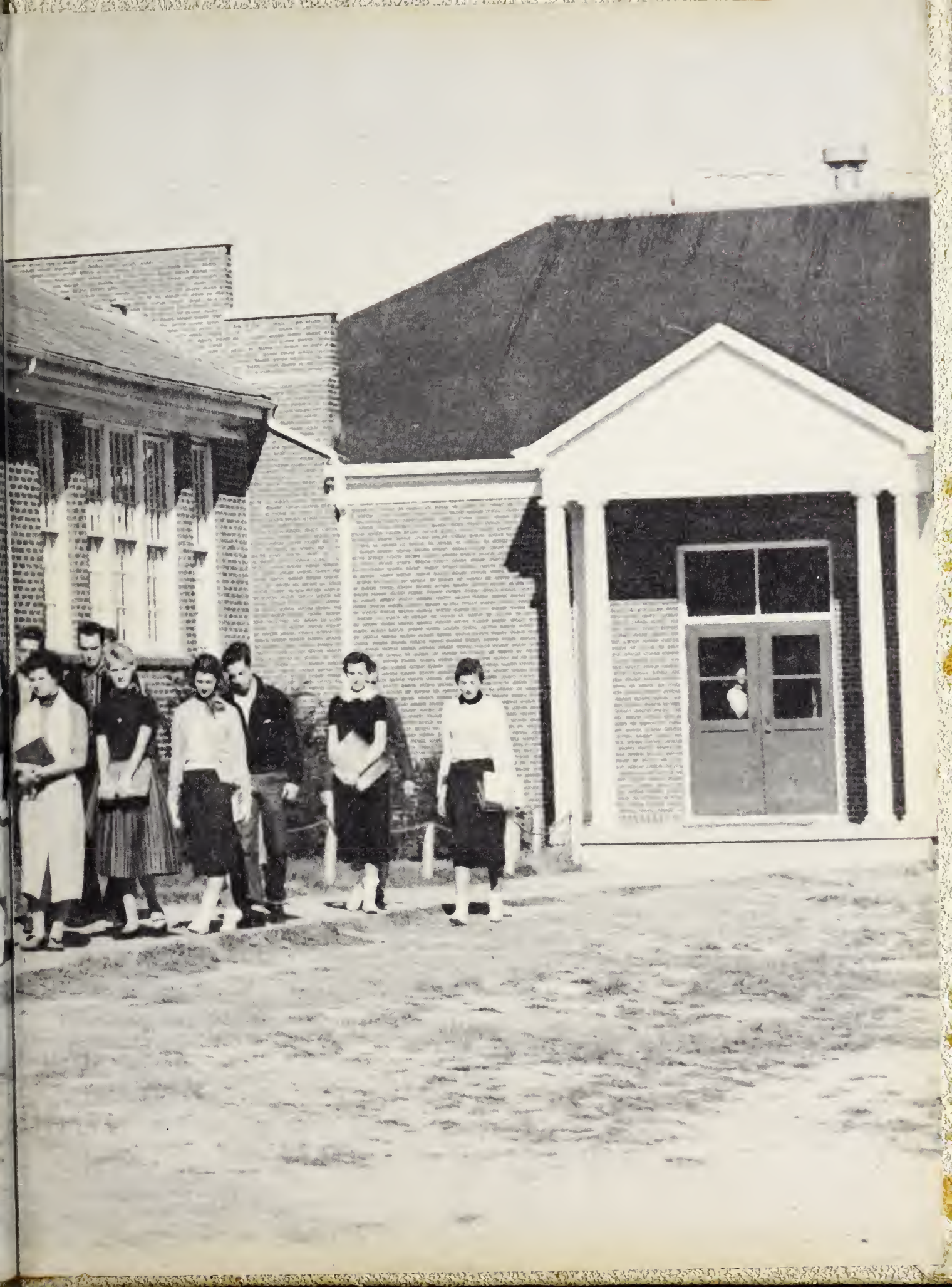

HUNTER
PUBLISHING
COMPANY
WINSTON SALEM
N. C.